

PROPOSED A RESIDENTIAL BUILDING FOR Smt. WILSEY BI IN No: 5 & 6 AND S.No:-698/2A.4 AT 58,
THIRUMULLAVOIL VILLAGE, DEVINAGER, AVADI, MADRAS-109.

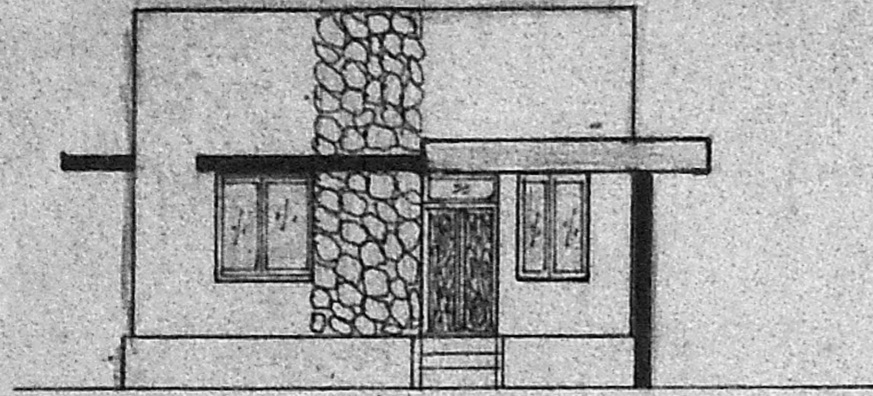

ELEVATION

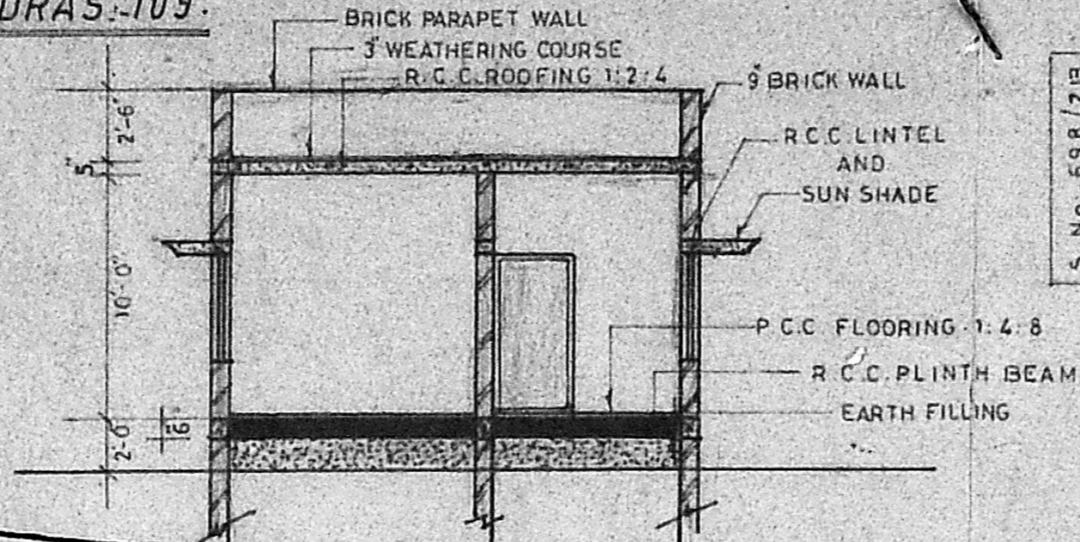

SECTION ON AA

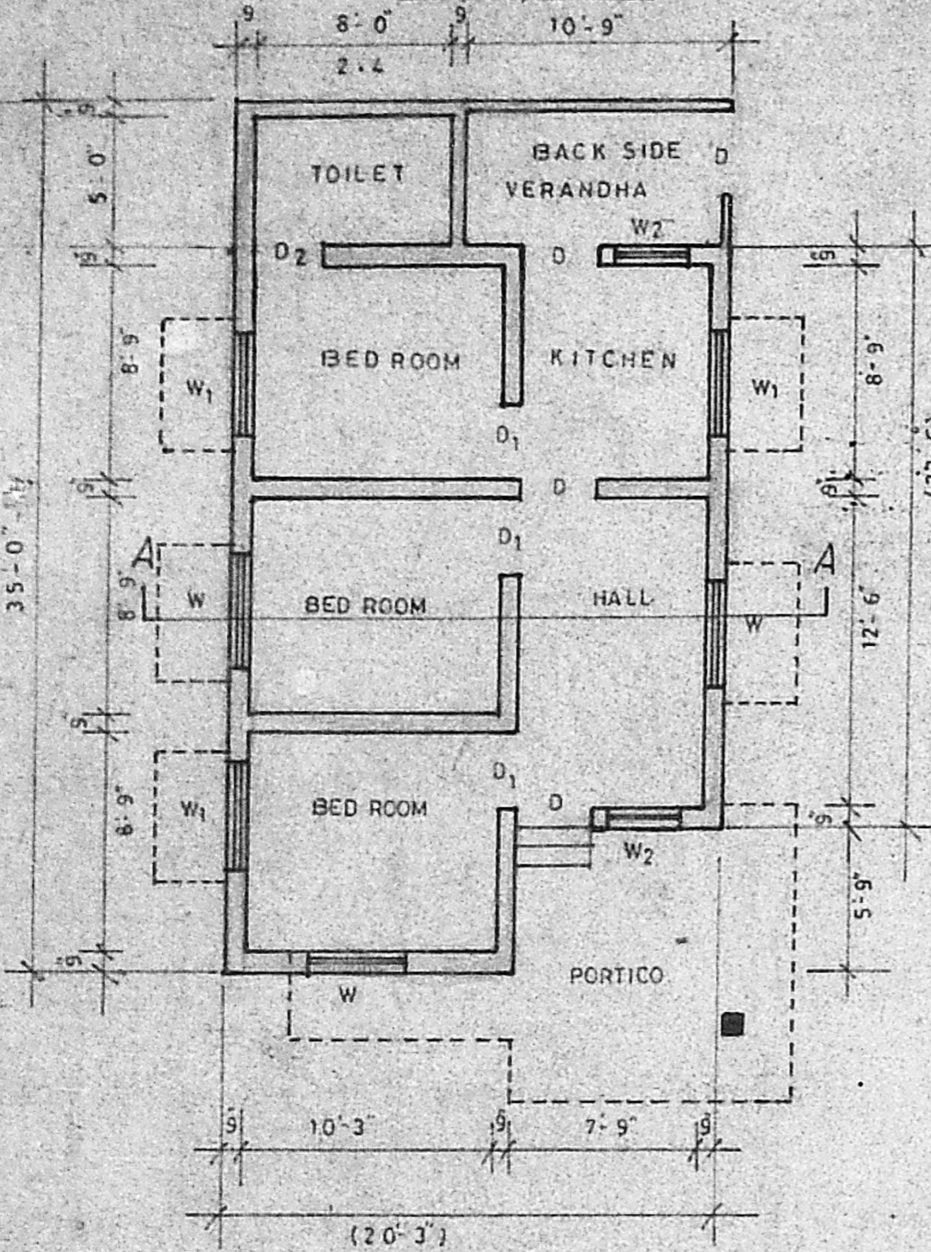

PLAN

Planning Permit No. A/1342/91
APPROVED
SUBJECT TO THE CONDITIONS IN THIS OFFICE LETTER.
No. A/21673/91 dt. 18.11.91
FOR MEMBER SECRETARY
MADRAS METROPOLITAN
DEVELOPMENT AUTHORITY
MADRAS - 600 008.

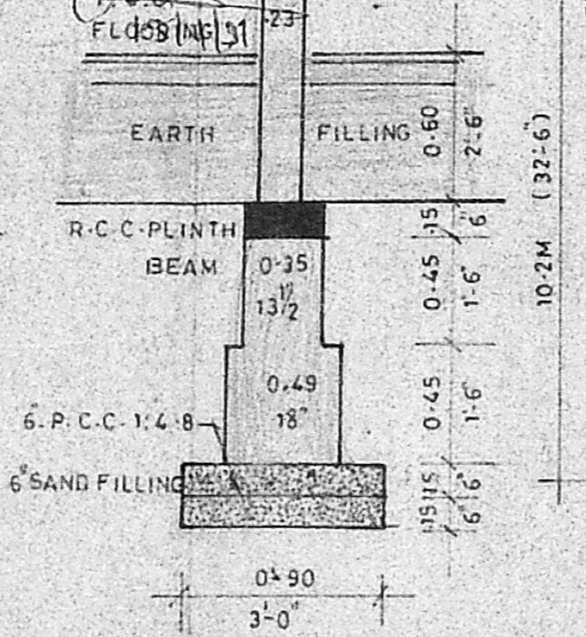

FOUNDATION DETAIL



PLAN OF WELL

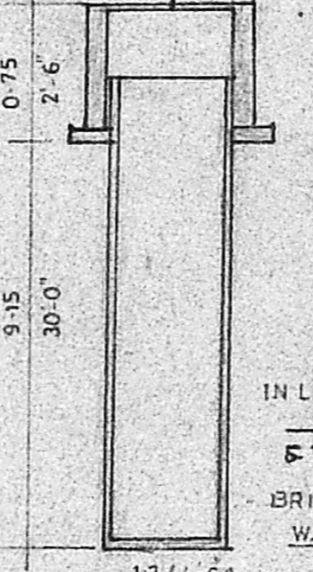

SECTION OF WELL

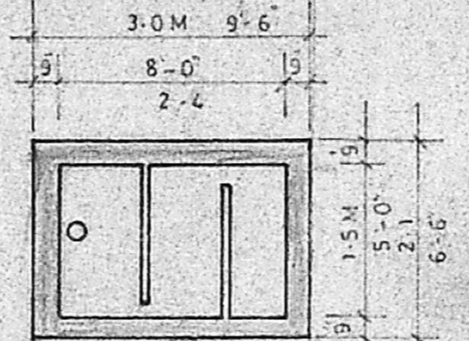

SECTION OF SEPTICK TANK

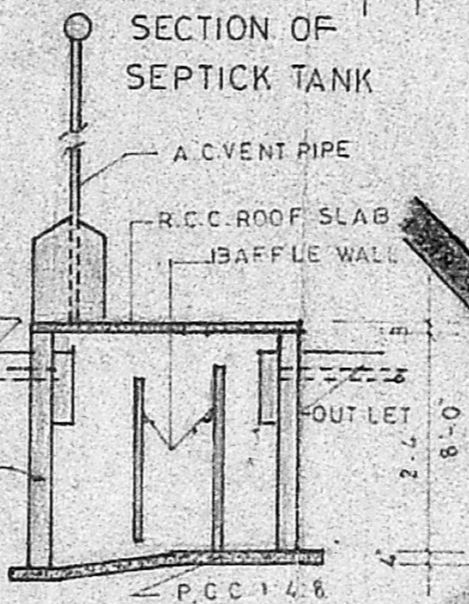

SECTION OF SEPTICK TANK

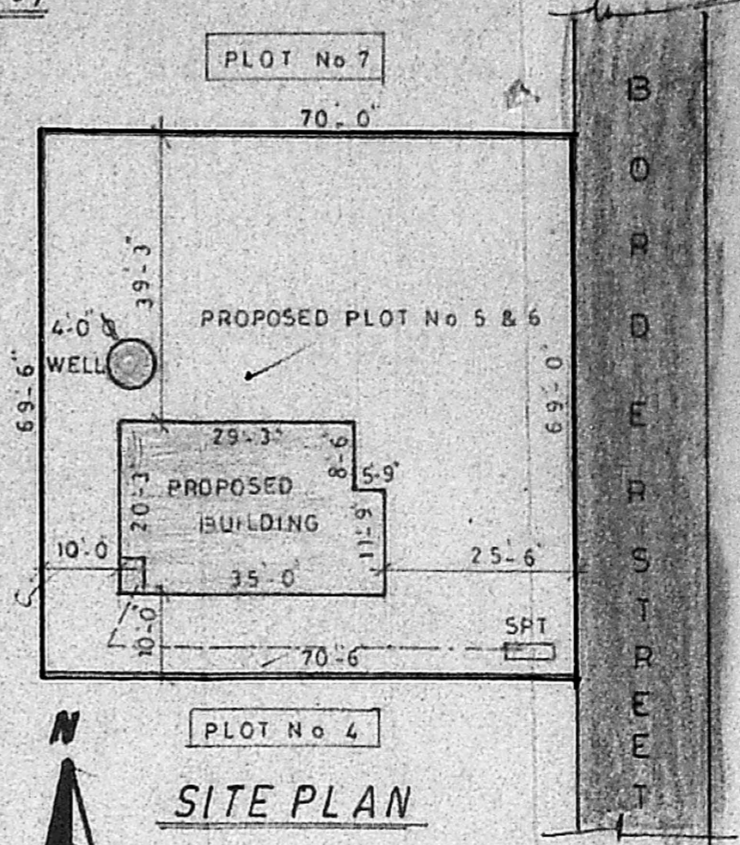

SITE PLAN

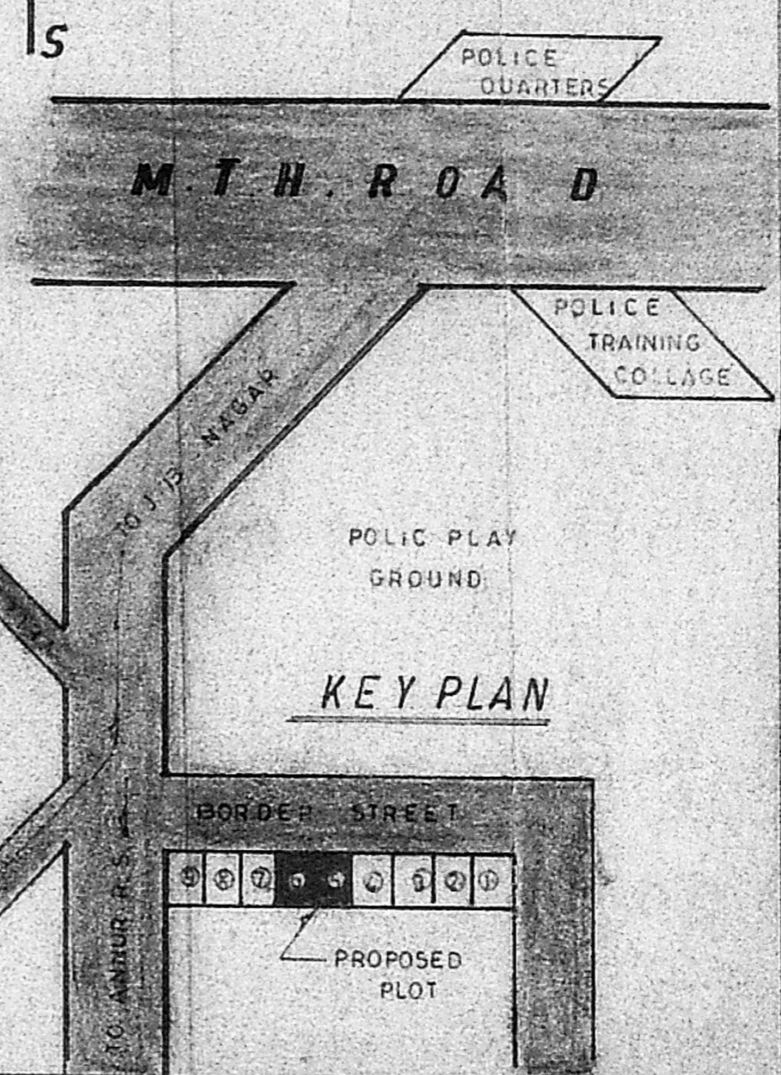

KEY PLAN

JOINERY DETAILS

1	D DOOR	1-0 X 2-0	3-3 X 6-6
2	D1 DOOR	0-9 X 2-0	3-0 X 6-6
3	D2 DOOR	0-6 X 1-8	2-6 X 6-0
4	W WINDOW	12 X 14	4-0 X 4-6
5	W1 WINDOW	1-2 X 1-2	4-0 X 4-0
6	W2 WINDOW	0-9 X 1-2	3-6 X 4-0
7	V VENTILATOR	0-9 X 0-5	3-0 X 1-6
8	CB CUBBOARD	12 X 18	4-0 X 6-0

1 PLOT AREA - 452 m² - 4865 sqft
2 PLINTH AREA - 61.2 m² - 659.25 sqft

1 PLOT BOUNDARY
2 PROPOSED CONSTRUCTION
3 ROAD

A3 / 8286 / 50
07 / 105 / 50

792.5 sq
73.70 m

C. Wiley
OWNER

S. Raghavachari 3/4/91 Phone: 682862
S. RAGHAVACHARI,
LCE, MISE. (AITP) MACCE, MICI
Town Planning Officer (Retd.) & Consulting Engineer,
LICENSED SURVEYOR MADRAS CORPORATION CLASS I No. 349
& AMBATTUR, AVADI ALENDUR MUNICIPALITY,
72-B, Rakmani Street, Krishnapuram,
AMBATTUR, MADRAS-600 053.

LICENSED SURVEYOR